AVIATION TOOL SETS

KMC18AVTK

Snap-on®

Foreign Object Debris costs the aerospace industry millions of dollars each year in damage to equipment and personnel. Tool control systems control tool shrinkage and replacement cost. They also help reduce lost-tool downtime. In critical industries and applications such as aviation, tool control is an essential step toward eliminating FOD (Foreign Object Damage).

DRAWER CONFIGURATION

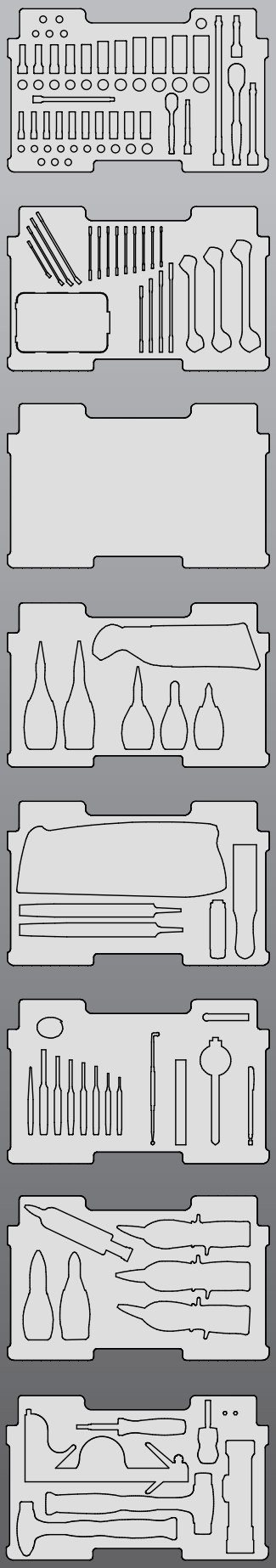

KMC18AVTK

Aircraft Maintenance Kit with Portable Chest

PRODUCT NEW PRODUCT

- Use to work on nearly any aircraft system
- Easy to carry and stow
- Case is chemical resistant, dust proof, water tight, and has a pressure equalization valve
- Ideal for flightline maintenance

KMC18AVTK

Stock No.	Description	Cat 1200i Page #
106TMUA	S/FLEX SET	24
10HR	FILE HALF ROUND 10IN	195
10MA	FILE MILL 10IN	195
110STMDY	D/HEX SET	19
110TMDY	D/HEX SET	18
196CF	LONG NOSE W/CUTTER	167
211FY	D/HEX SET	26
211SFY	D/HEX SET	27
46ACP	PLIERS	168
61ACP	PLIERS	167
85BCP	DIAG CUTTER	166
86CF	DIAGONAL CUTTER	166
95BCP	PLIERS	167
AW1015DHK	HEX WRENCH SET	131
AWP120	PLIERS	168
DAS30	SHEAR SET	579
DS809K	IGN WR SET	118
E709BCG	4IN CUTTER TAPER FULL FLUSH	173
ECF35	FLASHLIGHT	528
F80	3/8 RATCHET	8
FB325A	FEELER GA	237, 564
FU8A	UNIV JT	83
FXK11	EXTENSION	74
FXK3	EXTENSION	74
FXK6	EXTENSION	74
GA295	MIRROR	567
GA98A	FILE HANDLE PLASTIC HAMMER	196
HBBD8	BALL PEEN HAMMER-8 OZ	187
HBPT16	16Z PLASTIC TIPPED	188
HSG319	BI MOLD SOFT GRIP HACKSAW	190
IKCFM0000046	FOAM SET	NA

Stock No.	Description	Cat 1200i Page #
KMC18062NBK	18IN ALL-WTHR BOX 8DRWR BLACK	370
OEX10B	5/16 FLKDR COMBO WRENCH	109
OEX11B	11/32 FLKDR COMBO WRENCH	109
OEX8B	1/4 FLKDR COMBO WRENCH	109
OXI7B	WRENCH	111
PPC103A	PUNCH	184
PPC104A	PIN PUNCH	184
PPC105A	PIN PUNCH	184
PPC106A	PIN PUNCH	184
PPC107A	PIN PUNCH	184
PPC108A	PUNCH	184
PPC110A	PUNCH	184
PPC3A	PUNCH	184
PT5C	TEL 2LB PICK UP TOOL CHROME	568
RULER600	6 IN ENG RULE	566
RWTP6	6IN REVRSBLE SFTY WIRE PLIERS	245
SDDD41	SNAP ON 4 IN 1	147
SDM213B	FLAT BIT	156
SDM222IRB	NO. 2 PHILLIPS BIT	156
SGDMRC11A	STUBBY SCREWDRIVER	149
SQUARECOMB12	BLUE POINT COMBO SQUARE	566
T72	72 TOOTH STD HANDLE	7
TMU8B	UNIVERSAL JOINT	81
TMXK2	EXTENSION	72
TMXK4	EXTENSION	72
TMXK60	EXTENSION	72
VS807B	WRENCH SET.	119
YA337A	FILE CARE BRUSH	196
YA339	SCRIBE	160
YA537	PKT MGNFIER	534

ATKBFL
Basic Flightline Kit with Tote Bag

- A basic kit to do a wide variety of aircraft light maintenance
- Ideal for a fly away/on board service kit

ATKBFL

Stock No.	Description	Cat 1200i Page #
120SSDP	OFFSET SD PH1 X PH2	147
20SSD	OFFSET SD .050 X 5/16	147
49ACP	SLIP JOINT PLIERS	168
95BCP	PLIERS	167
AW1015DK	.050 IN HEX KEY	131
BP12B	HAMMER	189
ECF201A	3 WATT LED 2D CELL FLASHLIGHT	528
F80FOD	HSSFODRAT	N052
FB302A	FEELER GA	565
FDS101	3/8IN DR 12PT CHROME 5/16IN	27
FDS121	3/8IN DR 12PT CHROME 3/8IN	27
FDS141	3/8IN DR 12PT CHROME 7/16IN	27
FDS161	3/8IN DR 12PT CHROME 1/2IN	27
FDS181	3/8IN DR 12PTCHROME 9/16IN	27
FU12B	FLEXOCKET	35
FU14B	FLEXOCKET	35
FU8A	UNIV JT	83
GA53A	HINGED MIRROR	567
HBPT16	16Z PLASTIC TIPPED HAMMER	188
PPC106A	PIN PUNCH	184
PPC710BK	PUNCH/CHISEL SET/KIT BAG	184
RULER600	6 IN ENG RULE	566
RWTP9	9IN REVSBLE SFTY WIRE PLIERS	245
SG5ASABR	INSTINCT AWL	159
SGCP1BR	INSTINCT COTTER PIN PULLER	482, 499
SGMRC44B	SOFT GR SD	149

Stock No.	Description	Cat 1200i Page #
SS5A	SCR START	152
STMD10	SOCKET	19
STMD11	SOCKET	19
STMD12	SOCKET	19
STMD14	SOCKET	19
STMD16	SOCKET	19
STMD18	SOCKET	19
STMD6	SOCKET	19
STMD7	SOCKET	19
STMD8	SOCKET	19
STMD9	SOCKET	19
T936FOD	HSSFODRAT	13
TB40	TOTE BAG 17X9X11	397
TM61A	FLEXTENSION	73
TMU8B	UNIVERSAL JOINT	81
TMXK140	EXTENSION	72
TMXK2	EXTENSION	72
TMXK4	EXTENSION	72
TPMA12FP	12FT FOD TAPE	566
VO1214B	WRENCH	118
VO1618B	WRENCH	118
VO810B	WRENCH	118
XDH1214A	BOXOCKET	136
XDH1618A	BOXOCKET	136
XDH810B	BOXOCKET	136

ATKIFLB

Intermediate Flightline or Hanger Set

ATKIFLB: Complete set including tools, foam kit, and tool storage
ATKIFL: Tools only
FOAMIFL: Black over yellow foam kit
KRA2007FPBO: Tool storage

- Ideal for A & B checks

ATKIFL

Stock No.	Description	Cat 1200i Page #
10MA	FILE MILL 10IN	195
120SSDP	OFFSET SD PH1 X PH2	147
196CF	LONG NOSE W/CUTTER	167
20SSD	OFFSET SD .050 X 5/16	147
49ACP	SLIP JOINT PLIERS	168
61ACP	PLIERS	167
86CF	DIAGONAL CUTTER	166
8HR	FILE HALF ROUND 8IN	195
8R	FILE ROUND 8IN	195
A2A	ADAPTOR	83, 85
AW1015DK	.050 IN HEX KEY	131
BP12B	HAMMER	189
DS2224A	IGN WR	118
ECF201A	3 WATT LED 2D CELL FLASHLIGHT	528
F081	SOCKET....	26
F101	SOCKET...	26
F10LC	BREAK BAR	16
F121	SOCKET	26
F141	SOCKET	26
F161	SOCKET	26
F181	SOCKET	26
F201	SOCKET	26
F221	SOCKET	26
F241	SOCKET	26
F261	SOCKET	26
F281	SOCKET	26
F4LBK	3/8 IN DR. SPEEDER	84
F80FOD	HSSFODRAT	N052
FB302A	FEELER GA	565
FU8A	UNIV JT	83
FXK11	EXTENSION	74
FXK3	EXTENSION	74
FXK6	EXTENSION	74
GA265A	MECH FNGR	569
GA53A	HINGED MIRROR	567
GA98A	FILE HANDLE PLASTIC	196
GFAT1E	ADAPTOR	81, 83
GSAF1E	ADAPTOR	83, 85

Stock No.	Description	Cat 1200i Page #
HBPT16	16Z PLASTIC TIPPED HAMMER	188
10MA	FILE MILL 10IN	195
120SSDP	OFFSET SD PH1 X PH2	147
196CF	LONG NOSE W/CUTTER	167
20SSD	OFFSET SD .050 X 5/16	147
49ACP	SLIP JOINT PLIERS	168
61ACP	PLIERS	167
86CF	DIAGONAL CUTTER	166
8HR	FILE HALF ROUND 8IN	195
8R	FILE ROUND 8IN	195
A2A	ADAPTOR	83, 85
AW1015DK	.050 IN HEX KEY	131
BP12B	HAMMER	189
DS2224A	IGN WR	118
ECF201A	3 WATT LED 2D CELL FLASHLIGHT	528
F081	SOCKET....	26
F101	SOCKET...	26
F10LC	BREAK BAR	16
F121	SOCKET	26
F141	SOCKET	26
F161	SOCKET	26
F181	SOCKET	26
F201	SOCKET	26
F221	SOCKET	26
F241	SOCKET	26
F261	SOCKET	26
F281	SOCKET	26
F4LBK	3/8 IN DR. SPEEDER	84
F80FOD	HSSFODRAT	N052
FB302A	FEELER GA	565
FU8A	UNIV JT	83
FXK11	EXTENSION	74
FXK3	EXTENSION	74
FXK6	EXTENSION	74
GA265A	MECH FNGR	569
GA53A	HINGED MIRROR	567
GA98A	FILE HANDLE PLASTIC	196
GFAT1E	ADAPTOR	81, 83

Stock No.	Description	Cat 1200i Page #
GSAF1E	ADAPTOR	83, 85
HBPT16	16Z PLASTIC TIPPED HAMMER	188
HSG319	BI MOLD SOFT GRIP HACKSAW	190
PPC3A	PUNCH	184
PPC4A	PUNCH	184
PPC820B	CHISEL	184
PPC905B	PUNCH	185
RULER600	6 IN ENG RULE	566
S261	SOCKET	38
S281	SOCKET	38
S321	SOCKET	38
S936FOD	HSSFODRAT	13
SF201	SOCKET	27
SF221	SOCKET	27
SF241	SOCKET	27
SG5ASABR	INSTINCT AWL	159
SGDMRC44B	SOFT GR SD	149
SGDX80BR	SOFT GR 8 pc set	139
SN18B	BREAKER BAR	16
SS5A	SCR START	152
SSDE610C	ELEC SD 3/16IN X 10IN FLAT	144
STMD10	SOCKET	19
STMD11	SOCKET	19
STMD12	SOCKET	19
STMD14	SOCKET	19
STMD16	SOCKET	19
STMD18	SOCKET	19
STMD6	SOCKET	19
STMD7	SOCKET	19
STMD8	SOCKET	19
STMD9	SOCKET	19
SW301	SOCKET	37
SW321	SOCKET	37
SW341	SOCKET	37
SW361	SOCKET	37
SW381	SOCKET	37
SW401	SOCKET	37
SX2	EXTENSION	77

KRA2007FPBO

DRAWER CONFIGURATION

FOAMIFL

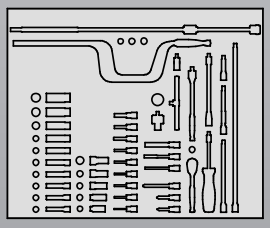

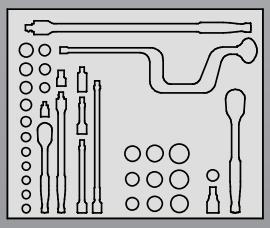

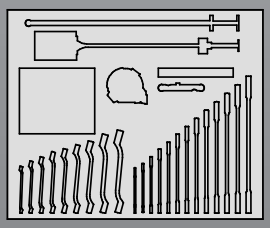

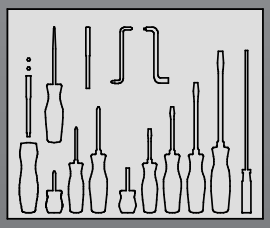

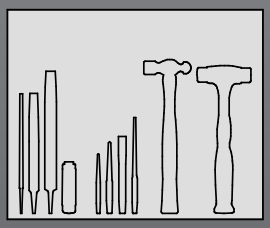

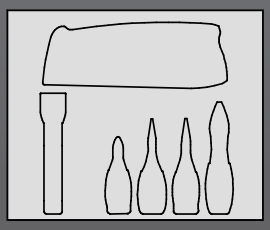

Stock No.	Description	Cat 1200i Page #
T936FOD	HSSFODRAT	13
TA3	ADAPTOR	81, 83
TM04	SOCKET	18
TM05	SOCKET	18
TM10G	BREAK BAR	16
TM408	SOCKET	22
TM410	SOCKET	22
TM412	SOCKET	22
TM5	SLIDE BAR	82
TM61A	FLEXTENSION	73
TM62B	FLEX DRIV	82
TM65	ADJ TOOL	455
TM77	RAT ADAPT	13
TM82	SCR DRIV	65, 240
TM83A	SCR DRIV	455
TM84	SCR DRIV	455
TMA2.5E	HEX DRIVER	62
TMA3.5E	HEX DRIVER	62
TMA3E	HEX HEAD DR	62
TMA4.5E	HEX DRIVER	62
TMA4E	HEX DRIVER	62
TMA5E	HEX DRIVER	62
TMA6E	HEX DRIVER	62
TMA7E	HEX DRIVER	62
TMA8E	HEX DRIVER	62
TMC104E	FLAT TIP DR	65
TMC105E	FLAT TIP DR	65
TMC106E	FLAT TIP DR	65
TMD10	SOCKET	18
TMD11	SOCKET	18
TMD12	SOCKET	18
TMD14	SOCKET	18
TMD16	SOCKET	18
TMD18	SOCKET	18
TMD6	SOCKET	18
TMD7	SOCKET	18
TMD8	SOCKET	18
TMD9	SOCKET	18

Stock No.	Description	Cat 1200i Page #
TMP12E	PHILLIPS DR	66
TMP22E	PHILLIPS DR	66
TMP23E	PHILLIPS DR	66
TMS4E	SPEEDER	82
TMS70A	SPINNER	14
TMU101A	FLEXOCKET	24
TMU121A	FLEXOCKET	24
TMU141A	FLEXOCKET	24
TMU161A	FLEXOCKET	24
TMU81B	FLEXOCKET	24
TMU8B	UNIVERSAL JOINT	81
TMXK140	EXTENSION	72
TMXK2	EXTENSION	72
TMXK4	EXTENSION	72
TMXK60	EXTENSION	72
TPMA12FP	12FT FOD TAPE	566
V01012B	WRENCH	118
V01214B	WRENCH	118
V01416B	WRENCH	118
V01618B	WRENCH	118
V01820B	WRENCH	118
V02022B	WRENCH	118
V02224B	WRENCH	118
V02426B	WRENCH	118
V02628B	WRENCH	118
V02830B	WRENCH	118
V03032B	WRENCH	118
V0810B	WRENCH	118
XS1012A	BOXOCKET	114
XS1214A	BOXOCKET	114
XS1416A	BOXOCKET	114
XS1618A	BOXOCKET	114
XS1820A	BOXOCKET	114
XS2024A	BOXOCKET	114
XS2226A	BOXSOCKET	114
XS67A	BOXOCKET	114
XS810A	BOXOCKET	114

ATKMFLB
Master Flightline Set

ATKMFLB: Complete set including tools, foam kit, and tool storage
ATKMFL: Tools only
FOAMMFL: Black over yellow foam kit
KRL722BPBO: Tool storage

- Covers a wide variety of maintenance activities with room for customization

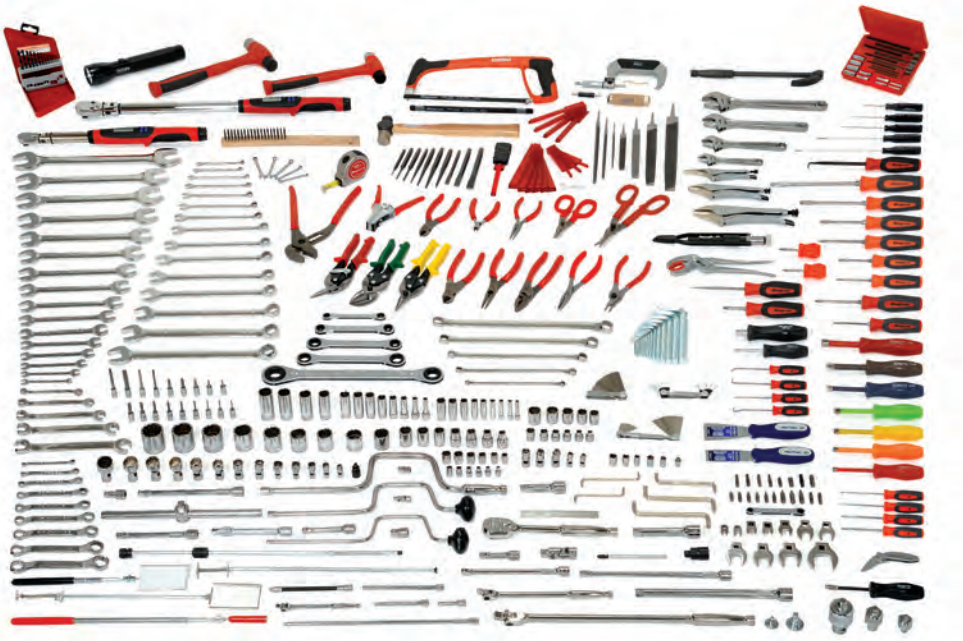

ATKMFL

Stock No.	Description	Cat 1200i Page #
106TMCO	OPEN END SET	121
10MA	FILE MILL 10IN	195
10R	FILE ROUND 10IN	195
10SSD	OFFSET SD .040 X 1/4	147
120SSDP	OFFSET SD PH1 X PH2	147
12MA	FILE MILL 12IN	195
12R	FILE ROUND 12IN	195
137CF	HIGH LEVERAGE COMBO PLIERS	168
184CCP	DIAG CUTTER	166
196CF	LONG NOSE W/CUTTER	167
206AFX	EXTENSION ST	74
20SSD	OFFSET SD .050 X 5/16	147
211FY	D/HEX SET	26
211SFY	D/HEX SET	27
30SSD	OFFSET SD .060 X 3/8	147
340SSDP	OFFSET SD PH3 X PH4	147
47CF	COMBO PLIERS	168
61ACP	PLIERS	167
6MA	FILE MILL 6IN	195
6R	FILE ROUND 6IN	195
86CF	DIAGONAL CUTTER	166
87CF	DIAGONAL CUTTER	166
8MA	FILE MILL 8IN	195
8R	FILE ROUND 8IN	195
95BCP	PLIERS	167
AC58E	3X19 ROW CURVED SCRATCH CS	609
AD704A	4PC ADJ WRENCH SET	133
ATI508K	CANNON PLUG PLIER	N161
AW1020DK	HEX WRENCH SET	131
AWP120	PLIERS	168
BP16B	HAMMER	189
CD10A	TIN SNIP	579
CD7A	TIN SNIP	579
CRA180PB	BIT SET	NA
DAL10B	SHEARS	579
DAR10B	SHEARS	579
DAS10B	SHEARS	579
DB113C	BIT SET 13 PC HSS	311
E1020	EXTR SET 64785	212
E709BCG	4IN CUTTER TAPER FULL FLUSH	173
ECF201A	3 WATT LED 2D CELL FLASHLIGHT	528
F111	SOCKET	26
F40B	HANDLE	84
F4LBK	3/8 IN DR. SPEEDER	84
F77	RAT ADAPT	13
F936FOD	HSSFODRAT	13
FB302A	FEELER GA	565
FB325A	FEELER GA	237, 564

Stock No.	Description	Cat 1200i Page #
FB326B	FEELER GA	564
FC40A	CROWFOOT	123
FC012A	CROWFOOT	123
FC014A	CROWFOOT	123
FC016A	CROWFOOT	123
FC018A	CROWFOOT	123
FC020A	CROWFOOT	123
FC022A	CROWFOOT	123
FC024A	CROWFOOT	123
FC028A	CROWFOOT 7/8" 3/8"SQ DR.	123
FRS70A	SPINNER	14
FU10B	FLEXOCKET	35
FU14B	FLEXOCKET	35
FU16B	FLEXOCKET	35
FU18B	FLEXOCKET	35
FU20B	FLEXOCKET	35
FU22B	FLEXOCKET	35
FU24B	FLEXOCKET	35
FU26B	FLEXOCKET	35
FU28B	FLEXOCKET	35
FU30A	FLEXOCKET	35
FXKL6A	3/8IN LOCKING EXTENSION	76
GA265A	MECH FNGR	569
GA294	MIRROR	567
GA53A	HINGED MIRROR	567
GA98A	FILE HANDLE PLASTIC	196
GFAT1E	ADAPTOR	81, 83
GSAF1E	ADAPTOR	83, 85
HBPT16	16Z PLASTIC TIPPED HAMMER	188
HBPT24	24OZ PLASTIC TIPPED HAMMER	188
HSBM1232B	HACKSAW BLADES 10/PK	190
HSG319	BI MOLD SOFT GRIP HACKSAW	190
KER1600SO	CHIVE KNIFE	192
LP404	COMBINATION PLIERS SET	169
MIC4B	3 - 4IN MECH DIG MICROMETER	561
NDD1070A	NUT DR SET	153
NYZ7007HD	MASTIC REMOVAL HAND KIT....	244, 586
OEX711B	WR SET	109
OXI10SB	WRENCH	111
OXI6SB	WRENCH	111
OXI7SB	WRENCH	111
OXI8SB	WRENCH	111
OXI9SB	WRENCH	111
PBMP16A	16 IN MULTI POSITION PRYBAR	162
PK50A	SCRAPER	197
PK52A	SCRAPER	197
PPC710BK	PUNCH/CHISEL SET/KIT BAG	184

Stock No.	Description	Cat 1200i Page #
PT28E	MAGNETIC PICK-UP TOOL.	568
PWC27	WIRE STRIPPR	175
PWC52A	JAW PLIERS	174
R1214C	RATCHET WRENCH 3/8 X 7/16 IN	115
R1618C	RATCHET WRENCH 1/2X9/16IN	115
R2022C	RATCHET WRENCH 5/8 X 11/16IN	115
R2426C	RATCHET WRENCH 3/4X13/16IN	115
R2830C	RATCHET WRENCH 7/8X15/16IN	115
R810C	RATCHET WRENCH 1/4INX5/16IN	115
RULER600	6 IN ENG RULE	566
RWTP9	9IN REVSBLE SFTY WIRE PLIERS	245
RXFS605B	WRENCH SET.	121
S12L	SLIDE BAR	86
S4	SPEEDER	86
S77A	1/2IN RATCHETING ADAPTOR.	13
S8	UNIV JT	85
S936FOD	HSSFODRAT	13
SG5ASABR	INSTINCT AWL	159
SGASA204AR	SOFT GRIP MINI PICK SET	159
SGCP1BR	INSTINCT COTTER PIN PULLER	482, 499
SGD153BR	MARINE PLUG SCREWDRIVER	141
SGT4BR	SOFTGRIP 1/4IN DRIVER	82
SHDX40R	4PC ORG HARD GRIP SCRDRVR SET	140
SHDX80R	ORANGE 8PC HARD GRIP SCRDR SET	140
SHDZ31R	NUM 1 3IN EXO POSI SD	145
SHDZ42R	NUM 2 4IN EXP POSI SD	145
SN18B	BREAKER BAR	16
SRPC7000	RING PLIERS	170, 508
SS5A	SCR START	152
SSDE42C	ELEC SD 1/8IN X 2IN FLAT	144
SSDE43C	ELEC SD 1/8IN X 3IN FLAT	144
SSDE44C	ELEC SD 1/8IN X 4IN FLAT	144
SSDE46C	ELEC SD 1/8IN X 6IN FLAT	144
SSDE48C	ELEC SD 1/8IN X 8IN FLAT	144
STMD10	SOCKET	19
STMD11	SOCKET	19
STMD12	SOCKET	19
STMD14	SOCKET	19
STMD18	SOCKET	19
STMD6	SOCKET	19
STMD7	SOCKET	19
STMD8	SOCKET	19
STMD9	SOCKET	19
SW121A	SOCKET	37
SW141A	SOCKET	37
SW161A	SOCKET	37
SW181A	SOCKET	37

KRL722BPBO

DRAWER CONFIGURATION

FOAMMFL

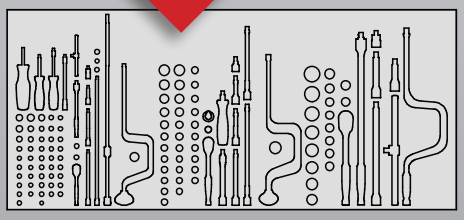

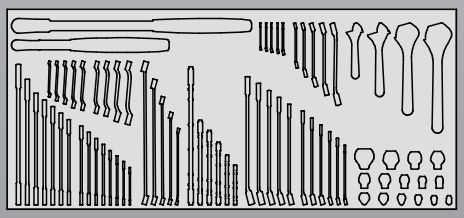

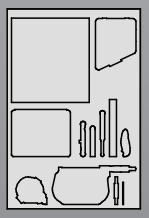

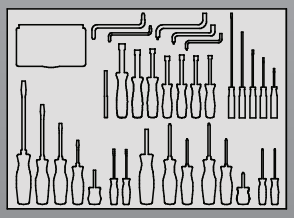

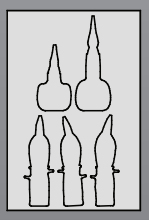

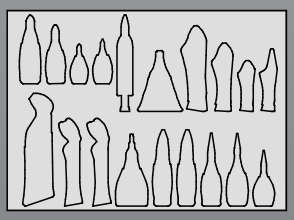

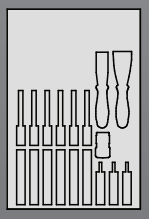

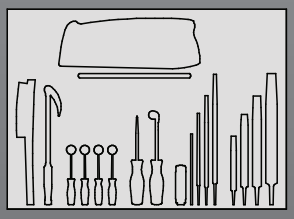

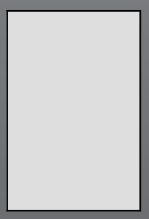

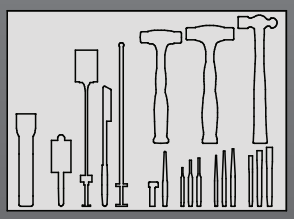

Stock No.	Description	Cat 1200i Page #
SW201	SOCKET	37
SW221	SOCKET	37
SW241	SOCKET	37
SW261	SOCKET	37
SW281	SOCKET	37
SW301	SOCKET	37
SW321	SOCKET	37
SW341	SOCKET	37
SW361	SOCKET	37
SW381	SOCKET	37
SW401	SOCKET	37
SW421	SOCKET	37
SXK11	EXTENSION	77
SXK3	EXTENSION	77
SXK5	EXTENSION	77
T936FOD	HSSFODRAT	13
TA3	ADAPTOR	81, 83
TECH2R100	FIXED 3/8IN HEAD TECHWRENCH	247
TECH3R250	FIXED 1/2IN HEAD TECHWRENCH	247
TM04	SOCKET	18
TM05	SOCKET	18
TM10G	BREAK BAR	16
TM27E	CLUTCH SOCKET	66
TM30E	CLUTCH SOCKET	66
TM31E	CLUTCH SOCKET	66
TM408	SOCKET	22
TM410	SOCKET	22
TM412	SOCKET	22
TM4CSA	1/4IN SHANK DRIVER	82
TM5	SLIDE BAR	82
TM61A	FLEXTENSION	73
TM62B	FLEX DRIV	82
TM65	ADJ TOOL	455
TM77	RAT ADAPT	13
TM82	SCR DRIV	65, 240
TM83A	SCR DRIV	455
TM84	SCR DRIV	455
TMA2.5E	HEX DRIVER	62
TMA3.5E	HEX DRIVER	62
TMA3E	HEX HEAD DR	62
TMA4.5E	HEX DRIVER	62
TMA4E	HEX DRIVER	62
TMA5E	HEX DRIVER	62
TMA6E	HEX DRIVER	62
TMA7E	HEX DRIVER	62
TMA8E	HEX DRIVER	62
TMC104E	FLAT TIP DR	65
TMC105E	FLAT TIP DR	65

Stock No.	Description	Cat 1200i Page #
TMC106E	FLAT TIP DR	65
TMD10	SOCKET	18
TMD11	SOCKET	18
TMD12	SOCKET	18
TMD14	SOCKET	18
TMD16	SOCKET	18
TMD18	SOCKET	18
TMD6	SOCKET	18
TMD7	SOCKET	18
TMD8	SOCKET	18
TMD9	SOCKET	18
TMP12E	PHILLIPS DR	66
TMP22E	PHILLIPS DR	66
TMP23E	PHILLIPS DR	66
TMS4EK	1/4IN SPEEDER	82
TMS70A	SPINNER	14
TMU121A	FLEXOCKET	24
TMU141A	FLEXOCKET	24
TMU161A	FLEXOCKET	24
TMU181A	FLEXOCKET	24
TMU81B	FLEXOCKET	24
TMU8B	UNIVERSAL JOINT	81
TMXK140	EXTENSION	72
TMXK2	EXTENSION	72
TMXK4	EXTENSION	72
TMXK60	EXTENSION	72
TPMA12FP	12FT FOD TAPE	566
V01012B	WRENCH	118
V01214B	WRENCH	118
V01416B	WRENCH	118
V01618B	WRENCH	118
V01820B	WRENCH	118
V02022B	WRENCH	118
V02224B	WRENCH	118
V02426B	WRENCH	118
V02628B	WRENCH	118
V02830B	WRENCH	118
V03032B	WRENCH	118
V03234B	WRENCH	118
V03638B	WRENCH	118
V04042B	WRENCH	118
V0810B	WRENCH	118
XDH605	WRENCH SET	136
XS609A	WR SET	114

ATKAPMB
All Purpose Mechanic Set

ATKAPMB: Complete set including tools, foam kit, and tool storage
ATKAPM: Tools only **FOAMAPM:** Black over yellow foam kit
KRA2411PBO: Tool storage

- Supports a large range of maintenance requirements with 4 open drawers to support the addition of our ATKMMAO Master Mechanic Add On set on page 9 or customize to your specific needs

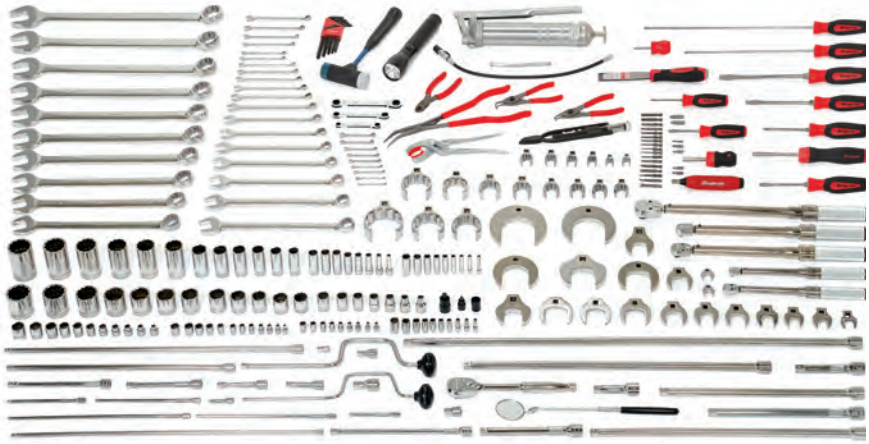

ATKAPM

KRA2411PBO

Stock No.	Description	Cat 1200i Page #
106BTMX	EXT SET	72
110TMDSY	SOCKET SET	18
110TMDY	D/HEX SET	18
208AFX	EXT SET	74
208AN	CR-FT SET	122
211FY	D/HEX SET	26
214SFY	SOCKET SET	27
305ASX	EXT SET.	77
313SWYA	D/HEX SET	37
313SYA	D/HEX SET	38
415CP	STK PLIERS	167
86CF	DIAG CUTTER	166
A2A	ADAPTOR	83, 85
AN850820B	1 1/4 IN 1/2 DRV CROWFOOT	124
AN850824B	1 1/2 IN 1/2 DRV CROWFOOT	124
AN850824B	1 1/2 IN 1/2 DRV CROWFOOT	124
AN850829B	1 13/16 IN 1/2 IN DRV CROWFOOT	124
AN850832B	2 IN 1/2 IN DRV CROWFOOT	124
AN850835B	2 3/16 IN 1/2 IN DRV CROWFOOT	124
AN850836B	2 1/4 IN 1/2 IN DRV CROWFOOT	124
AN850844B	2 3/4 IN 1/2 IN DRV CROWFOOT	124
AN85088B	1/2 IN 1/4 DRV CROWFOOT	121
AN85089B	9/16 IN 1/4 DRV CROWFOOT	121
ATI508K	CANNON PLUG PLIER	N161
BH232A	HAMMER	188
BHS13A	BLX13 SET	130
ECF201A	FLASHLIGHT	528
F111	SOCKET	26
F301	SOCKET	26
F321	SOCKET	26
F4LBK	3/8 IN DR. SPEEDER	84
F80FOD	HSSFODRAT	N052
FC36A	CROWFOOT 1 1/8"	123
FC40A	CROWFOOT	123
FC42A	CROWFOOT	123
FC48A	CROWFOOT	123
FC50A	CROWFOOT	123
FC58A	CROWFOOT	123
FC64A	CROWFOOT	123
FC72A	CROWFOOT	123
FC88A	CROWFOOT	123
FC92A	CROWFOOT	123
FC020A	5/8 CROWFOOT	123
FC022A	CROWFOOT	123
FC024A	CROWFOOT	123
FC028A	CROWFOOT	123
FC032A	CROWFOOT	123
GA295	MIRROR	567
GF191	SOCKET	26

Stock No.	Description	Cat 1200i Page #
GFAT1E	ADAPTOR	81, 83
LP404		169
OEX724K	24PC COMBO WR SET1/4 TO 1-5/8	109
OEX8B	1/4 FLKDR COMBO WRENCH	109
OXI4SB	1/8 MIDGET WRENCH	111
OXI5SB	5/32 MIDGET WRENCH	111
OXI6B	3/16 MIDGET WRENCH	111
OXI7B	7/32 MIDGET WRENCH	111
PA4E	1/2 POWER ADAPTER	85, 86
PKNC125C2	DOUBLE EDGE KNIFE	196
PWC52A	JAW PLIERS	174
QD1200	40-200-IN LB TORQ	249
QD1R200	40-200 IN LB TORQ.	249
QD21000	200-1000 IN LB TORQ	249
QD2R1000	200-1000 IN LB TORQ	249
QD32500	500-1200 IN LB TORQ	249
QD3R2500	500-2500 IN LB TORQ	249
QDRIVER4P	4-40 IN.LB. TORQ SCREWDRIVER	254
R1011C	RATCHET	115
R1214C	RATCHET	115
R1618C	RATCHET	115
R810C	RATCHET	115
RWTP9	9IN REVSBLE SFTY WIRE PLIERS	245
S381	SOCKET	38
S401	SOCKET	38
S421	SOCKET	38
S441	SOCKET	38
S461	SOCKET	38
S481	SOCKET	38
S936FOD	HSSFODRAT	13
SC040	CROWFOOT	125
SC048	1 1/2" CROWSFOOT 1/2" DR.	125
SC064	CROWFOOT	125
SDM312B	SLOTTED BIT	158
SDM315A	SLOTTED BIT	158
SDM319A	SLOTTED BIT	158
SDM320A	PHILLPS BIT	158
SDM321B	POWER BIT	158
SDM322B	PHILLIPS BIT	158
SDM323A	POWER BIT	158
SDM3704	HEX BIT	159
SDM3705	HEX BIT	159
SDM3706	HEX BIT	159
SDM3707	HEX BIT	159
SDM3708	HEX BIT	159
SDM3709	HEX BIT	159
SDM3710	HEX BIT	159
SDM3712	HEX BIT	159

Stock No.	Description	Cat 1200i Page #
SDM3714	HEX BIT	159
SDM3716	HEX BIT	159
SF191	SOCKET	27
SGDMRC11A	STUBBY SCREWDRIVER	149
SGDMRC44B	SG RATCHETING	149
SGDP122BR	SOFT GRIP PHILLIPS CABNT DRIVR	142
SGDP162BR	SOFT GRIP PHILLIPS CABNT DRIVR	142
SGDX80BR	SOFT GR PHILLIPS	139
SOEXM10	10MM FLKDR PLUS COMBO WRENCH	107
SOEXM7	FLANK DR PLUS COMBO 7MM	107
SOEXM8	8MM FLKDR PLUS COMBO WRENCH	107
SOEXM9	9MM FLKDR PLUS COMBO WRENCH	107
SRPC3845	SNP RNG PLIER 45DEG.	170
SRPC3890	SNP RNG PLIER 90DEG	170
SW381	SOCKET	37
SW401	SOCKET	37
SW421	SOCKET	37
SW441	SOCKET	37
SW461	SOCKET	37
SW481	SOCKET	37
SX15	EXTENSION	77
SX20	EXTENSION	77
SX24	EXTENSION	77
SX36	EXTENSION	77
T936FOD	HSSFODRAT	13
TA3	ADAPTOR	81, 83
TMC016	1/4D CROWFOOT	121
TMC018	9/16" CROWSFOOT 1/4" DR.	121
TMM4	SOCKET	18
TMM4.5	SOCKET	18
TMMD10	SOCKET	18
TMMD5	SOCKET	18
TMMD5.5	SOCKET	18
TMMD6	SOCKET	18
TMMD7	SOCKET	18
TMMD8	SOCKET	18
TMMD9	SOCKET	18
TMS4EK	1/4IN SPEEDER	82
TMX240	EXTENSION	72
TMXK140	EXTENSION	72
WER066624	TORQ SET 1/4IN BIT 1IN X NO4	N163
WER066626	TORQ SET 1/4IN BIT 1IN X NO5	N163
WER066628	TORQ-SET 1/4IN BIT 1IN X NO6	N163
WER066630	TORQ-SET 1/4IN BIT 1IN X NO8	N163
WER066632	TORQ SET 1/4IN BIT 1IN X NO10	N163
WER066654	TORQ SET 5/16IN BIT 1IN X 1/4	N163
WER066656	TORQ SET 5/16IN BIT 1IN X 5/16	N163
YA728A	GREASE GUN,LEVER	539

DRAWER CONFIGURATION

FOAMMMAO

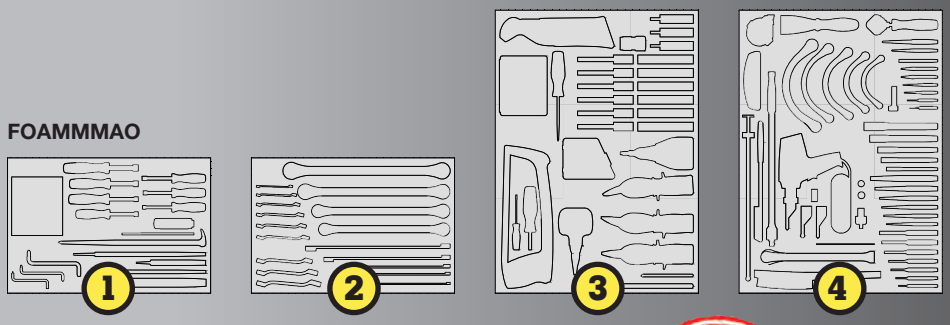

FOAMAPM

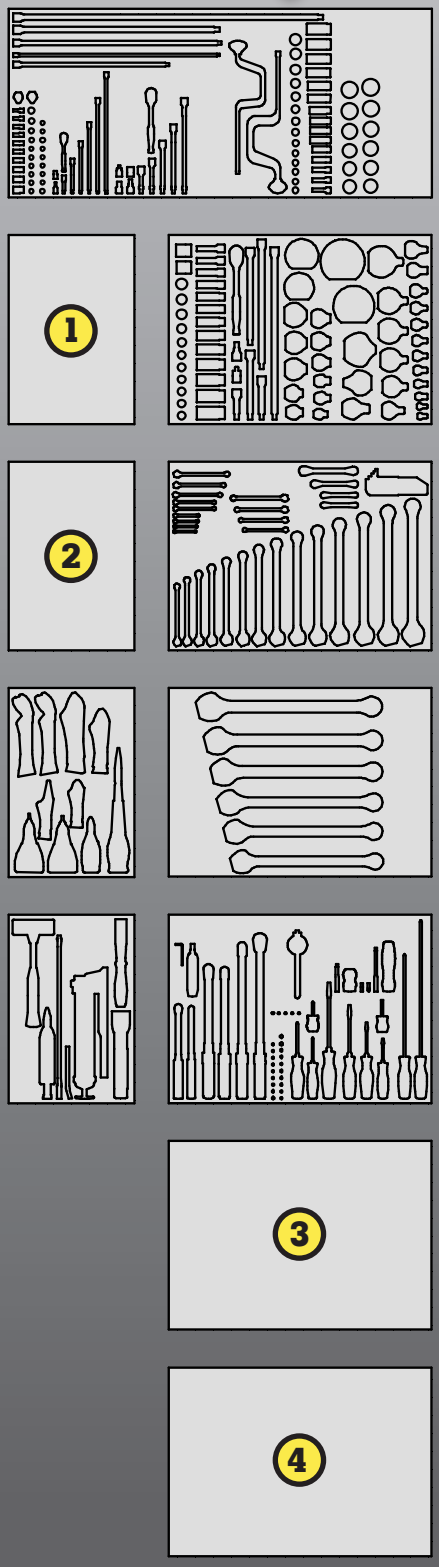

ATKMMAOFOAM

Master Mechanic Add On Set

PRODUCT NEW PRODUCT

ATKMMAOFOAM: Add on tools in foam
ATKMMAO: Tools only
FOAMMMAO: Black over yellow foam kit - fills the remaining 4 drawers of the KRS2411PBO tool storage unit included with the ATKAPMB

- Expands your capabilities of the ATKAPMB on page 8 to cover a wider range of maintenance requirements

ATKMMAO

Stock No.	Description	Cat 1200i Page #
10MA	FILE MILL 10IN	195
10R	FILE ROUND 10IN	195
10SSD	OFFSET SD .040 X 1/4	147
120SSDP	OFFSET SD PH1 X PH2	147
12R	FILE ROUND 12IN	195
1650	PRY BAR	163
340SSDP	OFFSET SD PH3 X PH4	147
6MA	FILE MILL 6IN	195
6R	FILE ROUND 6IN	195
A2A	ADAPTOR	83, 85
AC58E	3X19 ROW CURVED SCRATCH BRUSH	609
AW1015DK	HEX WRENCH SET	131
AWP120	PLIERS	168
CD7A	TIN SNIP	579
CX1416	BOXOCKET	116
CX1820	BOXOCKET	116
CX2024	BOXOCKET	116
CX2226	BOXOCKET	116
CX2830	BOXOCKET	116
DAL10B	SHEARS	579
DAR10B	SHEARS	579
DAS10B	SHEARS	579
DB113C	BIT SET 13 PC HSS	311
E1020	EXTR SET 64785	212
F111	SOCKET	26
F77	RAT ADAPT	13
GA261B	SCREWSTART	152

Stock No.	Description	Cat 1200i Page #
GA265A	MECH FNGR	569
GA98A	FILE HANDLE PLASTIC	196
GLASSVIS	CLEAR UNCOATED LENS, BLACK TMP	615
HBBD16	16 OZ. DEAD BLOW HAMMER	187
HSBM1232B	HACKSAW BLADES 10/PK	190
HSG319	BI MOLD SOFT GRIP HACKSAW	190
NDD1070A	NUT DR SET	153
NYZ7007HD	MASTIC REMOVAL HAND KIT....	244, 586
PK50A	SCRAPER	197
PPC210BK	PUNCH/CHISEL SET/KIT BAG	184
PPVP70BK	MIDGET PUNCH AND CHISEL SET	185
PT28E	MAGNETIC PICK-UP TOOL.	568
R460B	120V SOLDER KIT	182
RULER600	6 IN ENG RULE	566
SG5ASABR	INSTINCT AWL	159
SGD304BR	MINI SLOTTED SCREWDRIVER RED	141
SGT4BR	SOFTGRIP 1/4IN DRIVER	82
SN18B	BREAKER BAR	16
SRPC7000	RING PLIERS	170, 508
TPMA12FP	12FT FOD TAPE	566
XB3032A	BOXOCKET	113
XB3234A	BOXOCKET	113
XB3638A	BOXOCKET	113
XB4042A	BOXOCKET	113
XDHF605	WRENCH SET	137
XS609A	WR SET	114

ATKAOB
Aircraft Overhaul Set

ATKAOB: Complete set including tools, foam kit, and tool storage
ATKAO: Tools only **FOAMAO:** Black over yellow foam kit
KRA4107FPBO: Tool storage

- Designed to cover a wide range of heavy maintenance overhaul requirements

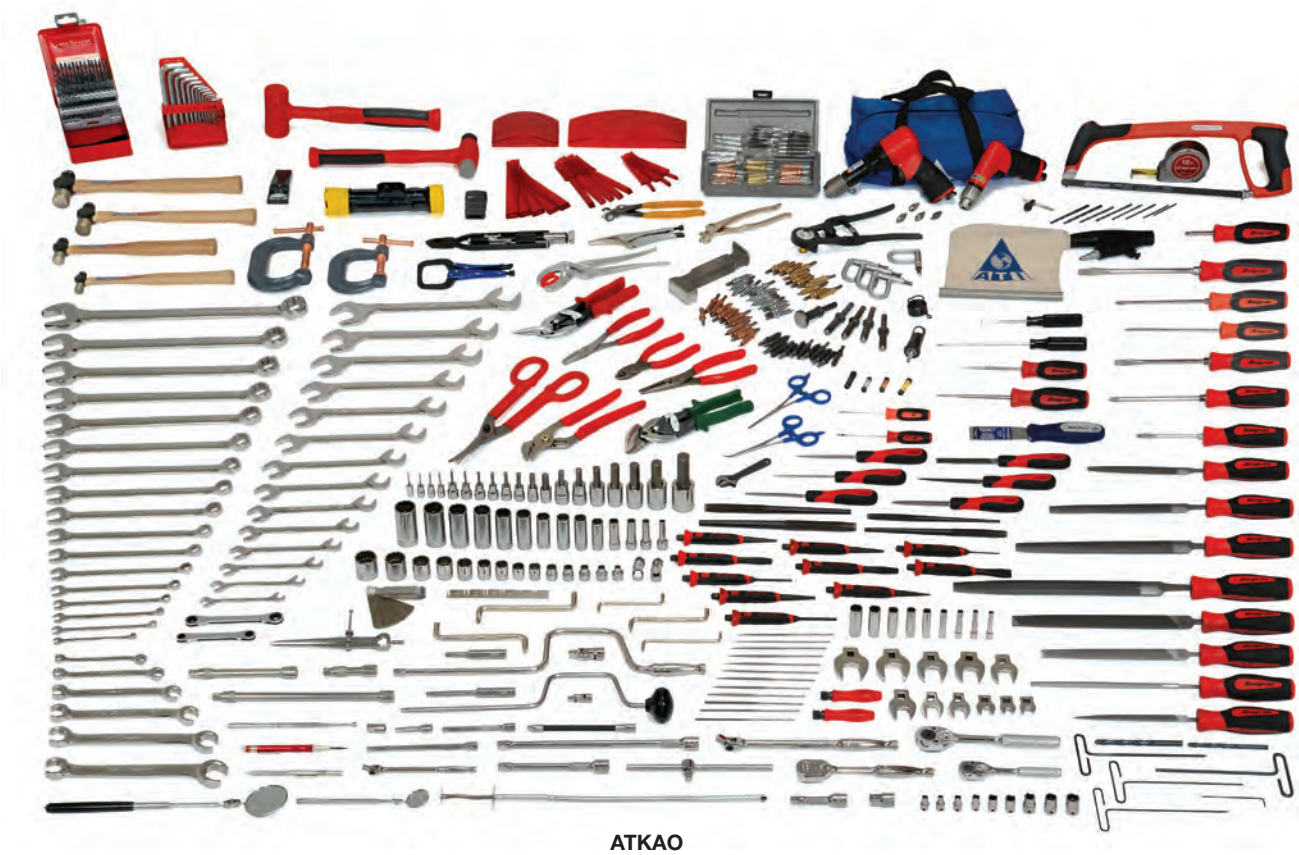

ATKAO

Stock No.	Description	Cat 1200i Page #
102TMXKV	2PC VAR LEN EXT SET	73
137CF	HIGH LEVERAGE COMBO PLIERS	168
196CF	LONG NOSE W/CUTTER	167
203FXLBP	3/8 LOCKING EXT.	76
211FC0A	CROWFEET	123
218AFP	3/8 DR SET	94
61ACP	PLIERS	167
86CF	DIAGONAL CUTTER	166
91ACP	PLIERS	168
A2A	ADAPTOR	83, 85
ATI508K	CANNON PLUG PLIER	N161
ATI508SG	SHEET HOLDER PLIER	N150
ATI560C	PLASTIC MIN VAC POWER	N160
ATI590SMKSP1	SHEET METAL KIT	N156
ATISK359495K	Comprehensive Hi-Lok r Kit	N158
AW1015DHK	HEX WRENCH SET	131
BF185A	SANDING BLK	586
BF189A	SANDING BLK	586
BP12B	HAMMER	189
BP2B	HAMMER	189
BP4B	HAMMER	189
BP8B	HAMMER	189
CD12A	TIN SNIP	579
CL402A	C CLAMP	523
CL403A	C CLAMP	523
DAL9A	SNIPS	579
DAR9A	SNIPS	579
DB160C	60 PC HSS WIRE SET	312
DBF1/4C	1/4 DRILL BIT	212,214,311
DBF5/16C	5/16 DRILL BIT	212,214,311

Stock No.	Description	Cat 1200i Page #
ECF35	FLASHLIGHT	528
F111	SOCKET	26
F301	SOCKET	26
F321	SOCKET	26
F5L	SLIDE BAR	84
F80F0D	HSSFODRAT	N052
FA10E	HEX DRIVER	62
FA12E	HEX DRIVER	62
FA4.5E	HEX DRIVER	62
FA4E	HEX DRIVER	62
FA5E	HEX DRIVER	62
FA6E	HEX DRIVER	62
FA7E	HEX DRIVER	62
FA8E	HEX DRIVER	62
FB335	FEELER GA	564
FU10B	FLEXOCKET	35
FU12B	FLEXOCKET	35
GA295	MIRROR	567
GA353B	4-JAW FLEX PICKUP TOOL	569
GAJ4A	4IN ADJ WRENCH	134
HBFE24	24 OZ DB HAMMER	187
HBFN120A	SWISS FILE SET	196
HBPT16	16Z PLASTIC TIPPED HAMMER	188
HSG319	BI MOLD SOFT GRIP HACKSAW	190
LP404	COMBINATION PLIERS SET	169
LST50379	6" DIVIDER	N174
MNH1002	5X POWER LIGHTED MAGNIFIER	RWD
MPC7A	7IN BENT NOSE MINI PLIERS	183
MPS7A	7IN STRAIGHT MINI PLIERS	183
NYZ7007HD	MASTIC REMOVAL HAND KIT....	244 586
OEX080B	1/4IN WRENCH	110

Stock No.	Description	Cat 1200i Page #
OEX10B	5/16 FLKDR COMBO WRENCH	109
OEX11B	11/32 FLKDR COMBO WRENCH	109
OEX12B	3/8 FLKDR COMBO WRENCH	109
OEX14B	7/16 FLKDR COMBO WRENCH	109
OEX16B	1/2 FLKDR COMBO WRENCH	109
OEX18B	9/16 FLKDR COMBO WRENCH	109
OEX20B	5/8 FLKDR COMBO WRENCH	109
OEX22B	11/16 FLKDR COMBO WRENCH	109
OEX24B	3/4 FLKDR COMBO WRENCH	109
OEX26B	13/16 FLKDR COMBO WRENCH	109
OEX28B	7/8 FLKDR COMBO WRENCH	109
OEX30B	15/16 FLKDR COMBO WRENCH	109
OEX32B	1IN FLKDR COMBO WRENCH	109
OEX34B	1-1/16 FLKDR COMBO WRENCH	109
OEX36B	1-1/8 FLKDR COMBO WRENCH	109
OEX40B	1-1/4 FLKDR COMBO WRENCH	109
PK52A	SCRAPER	197
PPC905B	PUNCH	185
PPC908B	PUNCH	185
PPC910B	PUNCH	185
PPC912B	PUNCH	185
PPCSG710	PUNCH-CHISEL SET S/GRIP	186
PT5C	TEL 2LB PICK UP TOOL CHROME	568
PTM143	INSPECTION MIRROR	567
PTS5	SCRIBER	568
R1011C	RATCHET WRENCH 5/16INX11/32IN	115
R1214C	RATCHET WRENCH 3/8 X 7/16 IN	115
RWTP9	9IN REVSBLE SFTY WIRE PLIERS	245
RXFS2432B	WRENCH	121
RXFS605B	WRENCH SET.	121

KRA4107FPBO

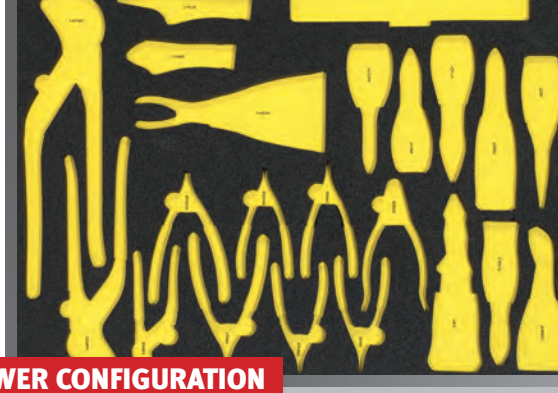

DRAWER CONFIGURATION

FOAMAO

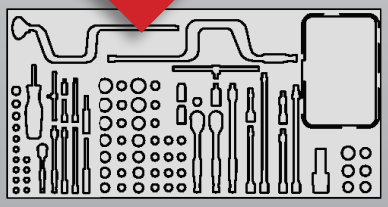

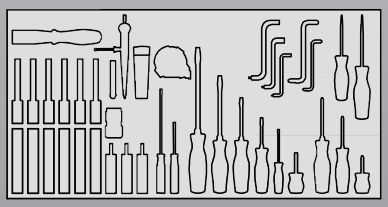

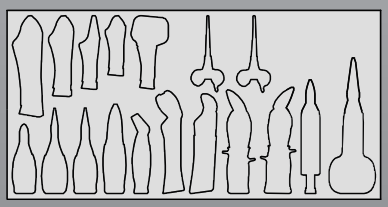

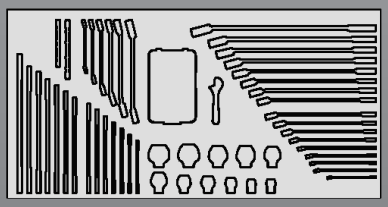

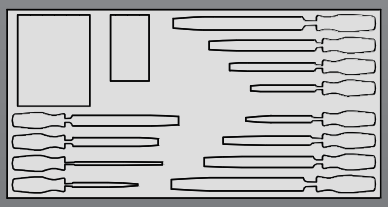

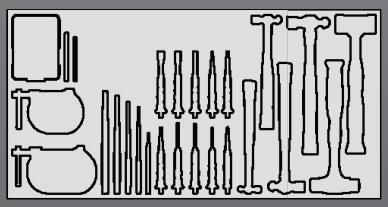

Stock No.	Description	Cat 1200i Page #
SA10E	HEX DRIVER	62
SA12E	HEX DRIVER	62
SA14E	HEX DRIVER	62
SA16E	HEX DRIVER	62
SA18E	HEX DRIVER	62
SA20E	HEX DRIVER	62
SA24E	HEX DRIVER	62
SF081	SOCKET	27
SF101	SOCKET	27
SF121	SOCKET	27
SF141	SOCKET	27
SF161	SOCKET	27
SF181	SOCKET	27
SF191	SOCKET	27
SF201	SOCKET	27
SF221	SOCKET	27
SF241	SOCKET	27
SF261	SOCKET	27
SF281	SOCKET	27
SF301	SOCKET	27
SF321	SOCKET	27
SG4ASABR	INSTINCT AWL	159
SG5ASABR	INSTINCT AWL	159
SGD304BR	MINI SLOTTED SCREWDRIVER RED	141
SGDX80BR	HARD GRIP INSTINCT PHILLIPS DR	139
SGFMN106	FILE SET	195
SGHBF300A	FILE SET	195
SGHBF400A	FILE SET	195
SGHBF500A	FILE SET	195
SGT4BR	SOFTGRIP 1/4IN DRIVER	82
SSDE63C	ELEC SD 3/16IN X 3IN FLAT	144

Stock No.	Description	Cat 1200i Page #
SSDE66C	ELEC SD 3/16IN X 6IN FLAT	144
ST50A	5PC OFFSET SCREWDRIVER SET.	147
STMD10	SOCKET	19
STMD11	SOCKET	19
STMD12	SOCKET	19
STMD14	SOCKET	19
STMD16	SOCKET	19
STMD18	SOCKET	19
STMD6	SOCKET	19
STMD7	SOCKET	19
STMD8	SOCKET	19
STMD9	SOCKET	19
T936F0D	HSSF0DRAT	13
TM10G	BREAK BAR	16
TM5	SLIDE BAR	82
TM61A	FLEXTENSION	73
TMA2.5E	HEX DRIVER	62
TMA2E	HEX DRIVER	62
TMA3.5E	HEX DRIVER	62
TMA3E	HEX HEAD DR	62
TMS4EK	1/4IN SPEEDER	82
TMU8B	UNIVERSAL JOINT	81
TMXK2	EXTENSION	72
TMXK4	EXTENSION	72
TMXK60	EXTENSION	72
TPMA12FP	12FT FOD TAPE	566
VGP12406	LKG C CLAMP	524
VS814A	WR SET	119
YA900	CENTER PUNCH	186
ZEPZKLS-2	KWIK-LOK TEMP KIT	N162

ATKEOB
Engine Overhaul Set

ATKEOB: Complete set including tools, foam kit, and tool storage
ATKEO: Tools only
FOAMEO: Black over yellow foam kit
KRA4107FPBO: Tool storage

- Comprehensive selection to cover powerplant maintenance & overhaul

ATKEO

Stock No.	Description	Cat 1200i Page #
1210B	5/16 LONG TAPER PUNC	185
137CF	HIGH LEVERAGE COMBO PLIERS	168
1512B	LONG PUNCH.	185
1816B	LG PUNCH	185
184CCP	DIAG CUTTER	166
196CF	LONG NOSE W/CUTTER	167
218AFP	3/8 DR SET	94
388CF	HIGH LEVERAGE CUTTER	166, 499
46ACP	PLIERS	168
61ACP	PLIERS	167
91ACP	PLIERS	168
A2A	ADAPTOR	83, 85
AW1015DHK	HEX WRENCH SET	131
BH232A	HAMMER	188
BP4B	HAMMER	189
BP8B	HAMMER	189
BPN12B	HAMMER	189
DAL9A	SNIPS	579
DAR9A	SNIPS	579
DAS10B	SHEARS	579
DB160C	60 PC HSS WIRE SET	312
DBF1/4C	1/4 DRILL BIT	212,214,311
DBF5/16C	5/16 DRILL BIT	212,214,311
DM6	DEPTH MICROMETER	561
ECF35	FLASHLIGHT	528
F301	SOCKET	26
F321	SOCKET	26
FA10E	HEX DRIVER	62
FA12E	HEX DRIVER	62
FA4.5E	HEX DRIVER	62
FA4E	HEX DRIVER	62
FA5E	HEX DRIVER	62
FA6E	HEX DRIVER	62
FA7E	HEX DRIVER	62
FA8E	HEX DRIVER	62
FB335	FEELER GA	564
FU10B	FLEXOCKET	35
FU12B	FLEXOCKET	35
FU14B	FLEXOCKET	35
FU16B	FLEXOCKET	35
FU18B	FLEXOCKET	35
FXWP8	WOBBLE PLUS EXT	75
GA295	MIRROR	567
GA353B	4-JAW FLEX PICKUP TOOL	569

Stock No.	Description	Cat 1200i Page #
GFAT1E	ADAPTOR	81, 83
HBFE24	24 OZ DB HAMMER	187
HBFN120A	SWISS FILE SET	196
HBPT16	16Z PLASTIC TIPPED HAMMER	188
HSG319	BI MOLD SOFT GRIP HACKSAW	190
LP404	COMBINATION PLIERS SET	169
LP6LN	6IN LONG NOSE LOCKING PLIER	169
MIC3B	2 - 3IN MECH DIG MICROMETER	561
MICB1B	0 - 1IN OUTSIDE MIC	561
MNH1002	5X POWER LIGHTED MAGNIFIER	RWD
MPC7A	7IN BENT NOSE MINI PLIERS	183
MPS7A	7IN STRAIGHT MINI PLIERS	183
MROUND4	4 PC SMALL HOLE GAGE SET	562
OEX080B	1/4IN WRENCH	110
OEX090B	WRENCH	110
OEX10B	5/16 FLKDR COMBO WRENCH	109
OEX11B	11/32 FLKDR COMBO WRENCH	109
OEX12B	3/8 FLKDR COMBO WRENCH	109
OEX14B	7/16 FLKDR COMBO WRENCH	109
OEX16B	1/2 FLKDR COMBO WRENCH	109
OEX18B	9/16 FLKDR COMBO WRENCH	109
OEX20B	5/8 FLKDR COMBO WRENCH	109
OEX22B	11/16 FLKDR COMBO WRENCH	109
OEX24B	3/4 FLKDR COMBO WRENCH	109
OEX26B	13/16 FLKDR COMBO WRENCH	109
OEX28B	7/8 FLKDR COMBO WRENCH	109
OEX30B	15/16 FLKDR COMBO WRENCH	109
OEX32B	1IN FLKDR COMBO WRENCH	109
OEX34B	1-1/16 FLKDR COMBO WRENCH	109
OEX36B	1-1/8 FLKDR COMBO WRENCH	109
OEX38B	1-3/16 FLKDR COMBO WRENCH	109
OEX40B	1-1/4 FLKDR COMBO WRENCH	109
PK52A	SCRAPER	197
PMF129	6" DIVIDER	562
PPC250BK	PUNCH/CHISEL SET/KIT BAG	184
PPC3A	PUNCH	184
PPC404A	PUNCH	185
PPC4A	PUNCH	184
PPC6B	PUNCH	184
PPVP70BK	MIDGET PUNCH AND CHISEL SET	185
PT5C	TEL 2LB PICK UP TOOL CHROME	568
PTM143	INSPECTION MIRROR	567
PTS5	SCRIBER	568
R1011C	RATCHET WRENCH 5/16INX11/32IN	115

Stock No.	Description	Cat 1200i Page #
R1012C	RATCHET WRENCH 5/16INX3/8IN	115
R1214C	RATCHET WRENCH 3/8 X 7/16 IN	115
R1618C	RATCHET WRENCH 1/2X9/16IN	115
R40B	40 WATT SOLDERING IRON KIT	182
R810C	RATCHET WRENCH 1/4INX5/16IN	115
RULER120	12 IN. RULE	566
S121A	SOCKET	38
S141A	SOCKET	38
S161A	SOCKET	38
S181A	SOCKET	38
S201	SOCKET	38
S221	SOCKET	38
S241	SOCKET	38
S261	SOCKET	38
S281	SOCKET	38
S301	SOCKET	38
S321	SOCKET	38
S341	SOCKET	38
S361	SOCKET	38
S381	SOCKET	38
S401	SOCKET	38
S421	SOCKET	38
S441	SOCKET	38
S461	SOCKET	38
S481	SOCKET	38
S8	UNIV JT	85
S936FOD	HSSFODRAT	13
SA10E	HEX DRIVER	62
SA12E	HEX DRIVER	62
SA14E	HEX DRIVER	62
SA16E	HEX DRIVER	62
SA18E	HEX DRIVER	62
SA20E	HEX DRIVER	62
SA24E	HEX DRIVER	62
SF081	SOCKET	27
SF101	SOCKET	27
SF121	SOCKET	27
SF141	SOCKET	27
SF161	SOCKET	27
SF181	SOCKET	27
SF191	SOCKET	27
SF201	SOCKET	27
SF221	SOCKET	27
SF241	SOCKET	27

KRA4107FPBO

DRAWER CONFIGURATION

FOAMEO

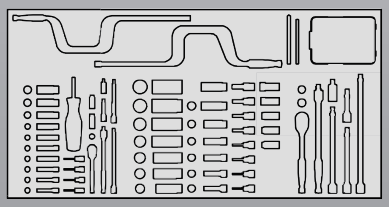

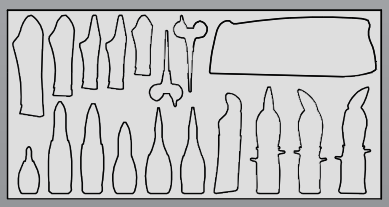

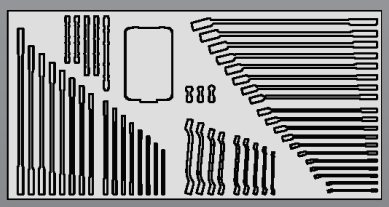

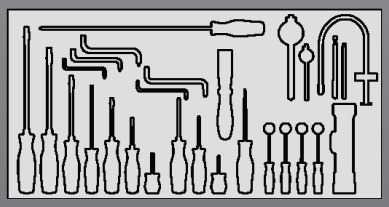

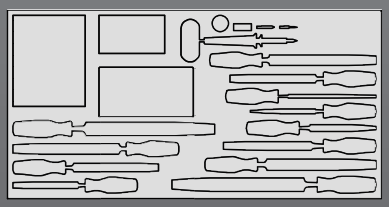

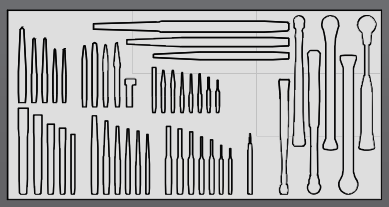

Stock No.	Description	Cat 1200i Page #
SF261	SOCKET	27
SF281	SOCKET	27
SF301	SOCKET	27
SF321	SOCKET	27
SG5ASABR	INSTINCT AWL	159
SGASA204A	SOFT GRIP MINI PICK SET	159
SGD146BR	SOFT GRIP INSTINCT SLOTTED DRV	141
SGDP162BR	SOFT GRIP PHILLIPS CABNT DRIVR	141
SGFMN106	FILE SET	142
SGHBF300A	FILE SET	139
SGHBF400A	FILE SET	195
SGHBF500A	FILE SET	195
SGT4BR	SOFTGRIP 1/4IN DRIVER	195
SGD10BR	HARD GRIP INSTINCT SLOTTED DRV	195
SGDX80BR	INSTINCT SCREWDRIVER SET	82
SN18B	BREAKER BAR	16
SQUARECOMB12	BLUE POINT COMBINATION SQUARE	566
ST50A	5PC OFFSET SCREWDRIVER SET.	147
STMD10	SOCKET	19
STMD11	SOCKET	19
STMD12	SOCKET	19
STMD14	SOCKET	19
STMD16	SOCKET	19
STMD18	SOCKET	19
STMD6	SOCKET	19
STMD7	SOCKET	19
STMD8	SOCKET	19
STMD9	SOCKET	19
SW121A	SOCKET	37
SW141A	SOCKET	37
SW161A	SOCKET	37
SW181A	SOCKET	37
SW201	SOCKET	37
SW221	SOCKET	37
SW241	SOCKET	37
SW261	SOCKET	37
SW281	SOCKET	37
SW301	SOCKET	37
SW321	SOCKET	37
SW341	SOCKET	37
SW361	SOCKET	37
SXK11	EXTENSION	77
SXK5	EXTENSION	77
T936FOD	HSSFODRAT	13

Stock No.	Description	Cat 1200i Page #
TA3	ADAPTOR	81, 83
TM10G	BREAK BAR	16
TMA2.5E	HEX DRIVER	62
TMA2E	HEX DRIVER	62
TMA3.5E	HEX DRIVER	62
TMA3E	HEX HEAD DR	62
TMD10	SOCKET	18
TMD11	SOCKET	18
TMD12	SOCKET	18
TMD14	SOCKET	18
TMD16	SOCKET	18
TMD18	SOCKET	18
TMD6	SOCKET	18
TMD7	SOCKET	18
TMD8	SOCKET	18
TMD9	SOCKET	18
TMRX10	TORQ ADAPTOR	121
TMRX12	TORQ ADAPTOR	121
TMRX8	TORQ ADAPTOR	121
TMS4E	SPEEDER	82
TMU101A	FLEXOCKET	24
TMU81B	FLEXOCKET	24
TMU8B	UNIVERSAL JOINT	81
TMXK2	EXTENSION	72
TMXK4	EXTENSION	72
TMXK60	EXTENSION	72
TPMA12FP	12FT FOD TAPE	566
TZK7	TWEEZER SET7	183
V01012B	WRENCH	118
V01214B	WRENCH	118
V01416B	WRENCH	118
V01618B	WRENCH	118
V01820B	WRENCH	118
V02022B	WRENCH	118
V02224B	WRENCH	118
V02426B	WRENCH	118
V02628B	WRENCH	118
V02830B	WRENCH	118
V03032B	WRENCH	118
V03234B	WRENCH	118
V03440B	WRENCH	118
V03638B	WRENCH	118
V04042B	WRENCH	118
V0810B	WRENCH	118
XS609A	WR SET	114
YA900	CENTER PUNCH	186

ATKAV
Avionics Kit with Tote Bag

- Portable kit with a selection of tools to support a wide range of electrical or avionics maintenance and repairs

ATKAV

Stock No.	Description	Cat 1200i Page #
112RT	1/4IN SAE LOW PROF RAT SKT SET	20
120SSDP	OFFSET SD PH1 X PH2	147
134ATMP	1/4" DR. SET	90
20SSD	OFFSET SD .050 X 5/16	147
497CCP	PLIER	167
61ACP	PLIERS	167
BHS13A	BLX13 SET	130
BP12B	HAMMER	189
DS809K	IGN WR SET	118
E703BCG	NEEDLENOSE SERRATED	172
E706BCG	LNG ANGLE FLUSH CUT	173
E709BCG	4IN CUTTER TAPER FULL FLUSH	173
E713BCG	SERRATED SNIPENOSE PLIER	172
ECF925C	LED FLASHLIGHT 25 LUMEN 1AA	528
FB325A	FEELER GA	237 564
GA199A	FLAT TIP STARTER SCREW	152
GA353B	4-JAW FLEX PICKUP TOOL	569
GAJ4A	ADJ WRN 4"	134
GAJ8A	ADJ WRN 8"	134
HBFE24	24 OZ DB HAMMER	187
HBPT16	16Z PLASTIC TIPPED HAMMER	188
KER1600SO	CHIVE KNIFE	192
NDD1070A	NUT DR SET	153
OEX10B	5/16 FLKDR COMBO WRENCH	109

Stock No.	Description	Cat 1200i Page #
OEX11B	11/32 FLKDR COMBO WRENCH	109
OEX707B	7PC COMBO WR SET 3/8 TO 3/4	109
OEX8B	1/4 FLKDR COMBO WRENCH	109
OXI4SB	WRENCH	111
OXI5SB	WRENCH	111
OXI6SB	WRENCH	111
OXI7B	WRENCH	111
OXI8B	WRENCH	165
PL400B	PLIER SET	568
PT28E	MAGNETIC PICK-UP TOOL.	567
PTM157	INSPECTION MIRROR.	174
PWCS9	WIRE STRIPPER MULTI-TOOL	159
SGASA204A	SOFT GRIP MINI PICK SET	144
SGDE70	ELEC SCREWDRIVER	149
SGDMRC44B	SG RATCHETING.	142
SGDP122BR	SOFT GRIP PHILLIPS CABNT DRIVR	142
SGDP162BR	SOFT GRIP PHILLIPS CABNT DRIVR	142
SGDP82BR	SOFT GRIP INSTINCT PHILLIPS DR	139
SGDX40BR	4PC RED SOFT GRIP SCRDRVR SET	139
SGDX80BR	RED 8PC SOFT GRIP SCRDR SET	397
TB50	COLLAPSABLE TOTE BAG 20X11X9	397
TPMA12FP	12FT FOD TAPE	183
TZK5	TWEEZER SET5	152
YA480B	SCREWDRIVER	152

ATKBSM
Basic Sheet Metal Set

ATKBSM: Tools only
KRSC33PBO: Tool storage

- Selection supports drilling, sheet holding, riveting, cutting, and more. The optional cart is ideal to store and organize your sheet metal tools.

ATKBSM

KRSC33PBO

Stock No.	Description	Cat 1200i Page #
110TMDY	D/HEX SET	18
6HR	FILE HALF ROUND 6IN	195
6MA	FILE MILL 6IN	195
6R	FILE ROUND 6IN	195
86CF	DIAG CUTTER	166
AD8A	8IN ADJUSTABLE WRENCH	133
ATI590SMKSP1	SHEET METAL KIT	N156
DAL10B	SHEARS	579
DAR10B	SHEARS	579
DAS10B	SHEARS	579
GA295	MIRROR	567
GA98A	FILE HANDLE	196
LP404	4PC LOCKING PLIERS SET	169
OEX707B	7PC COMBO WR SET 3/8 TO 3/4	109
OXI7B	WRENCH	111
OXI8B	WRENCH	111
OXI9B	WRENCH	111
PK23A	SCRAPER	197
PL400B	PLIER SET	165
PT5C	TEL PKUP TL	568
R810C	RATCHET	115
RULER120	12 IN. RULE	566
SH6ASA	STUBBY AWL	139
SGDX80BO	ORANGE 8PC HARD GRIP SCRDR SET	160
SSDMR4BO	SCREWDRIVER	150
T72	72 TOOTH STD HANDLE RATCHET	7
VO810B	WRENCH	118
XS67A	BOXOCKET	114

AS-954 HAND TOOLS

Commitment to Quality & Standards

Snap-on is committed to meeting ANSI and global product standards, and often goes beyond them. Whether it's Snap-on® products or partner products, every tool we sell goes through rigorous testing for performance, quality, ergonomics, durability and safety. Done at our own corporate test facility in Kenosha, we pledge to meet or exceed the highest standards in the industry.

At Snap-on, we:

- Are active participants in the creation of ANSI and other industry standards
- Hold regular meetings with government and industry bodies to review and update current and developing technologies
- Offer unique and proprietary products designed to go beyond the scope of ANSI and other standards

Over 300 Hand Tools That Conform to Aerospace Standards

According to Aerospace Standard AS-954, wrenches shall not touch the upper 5% of the fastener's corners. The design of a box wrench or socket wrench profile shall be configured so that, when mated with 12-point fasteners conforming to the AS-870 requirements, they shall transmit torque to the fastener without bearing on the outer 5% of the fastener's wrenching points.

Snap-on® 12-point wrenches and sockets with the Flank Drive® Wrenching System comply with this requirement by achieving maximum engagement (flat-to-flat contact) along the flank of the fastener, while keeping contact away from the fastener's corners.

The Flank Drive® Wrenching System configuration has radiused corners, allowing use of thinner socket walls because of reduced stress concentrations. Thinner socket walls can often allow clearance to fasteners that conventional sockets can't reach. In addition, the Flank Drive® Wrenching System can deliver up to 20% more turning power.

The Snap-on® Flank Drive® Advantage

Conventional 12-point wrench and the contact it makes on the corner of a nut or bolt. The corner can round off under high loads causing the wrench to slip.

A Snap-on® Flank Drive® wrench moves the contact away from the corners with a radius, then provides flat-to-flat contact for up to 20% more turning power.

View our entire catalog of tools at www.snapon.com

To order the products featured in this flyer, contact your Industrial Account Manager or call the Snap-on Industrial Customer Service Center 1-877-740-1900. To view our Industrial Website go to: www.snapon.com/industrial.

Every effort is made to ensure that listed product is available. Some items are in limited supply. Every attempt is made to ensure accuracy, however, errors during publication can occur. Product numbers, features and specifications can change as well as pricing.

Snap-on is a trademark of Snap-on Incorporated.
© Snap-on Incorporated 2012.
All other marks are trademarks of their respective holders.
Snap-on Industrial, 2801 80th Street, Kenosha WI 53143

7/2012 Printed in the USA